

DUNHAM SURVEYING, S.C.  
SURVEYING & SUBDIVIDING  
DELAVER, WISCONSIN 53115

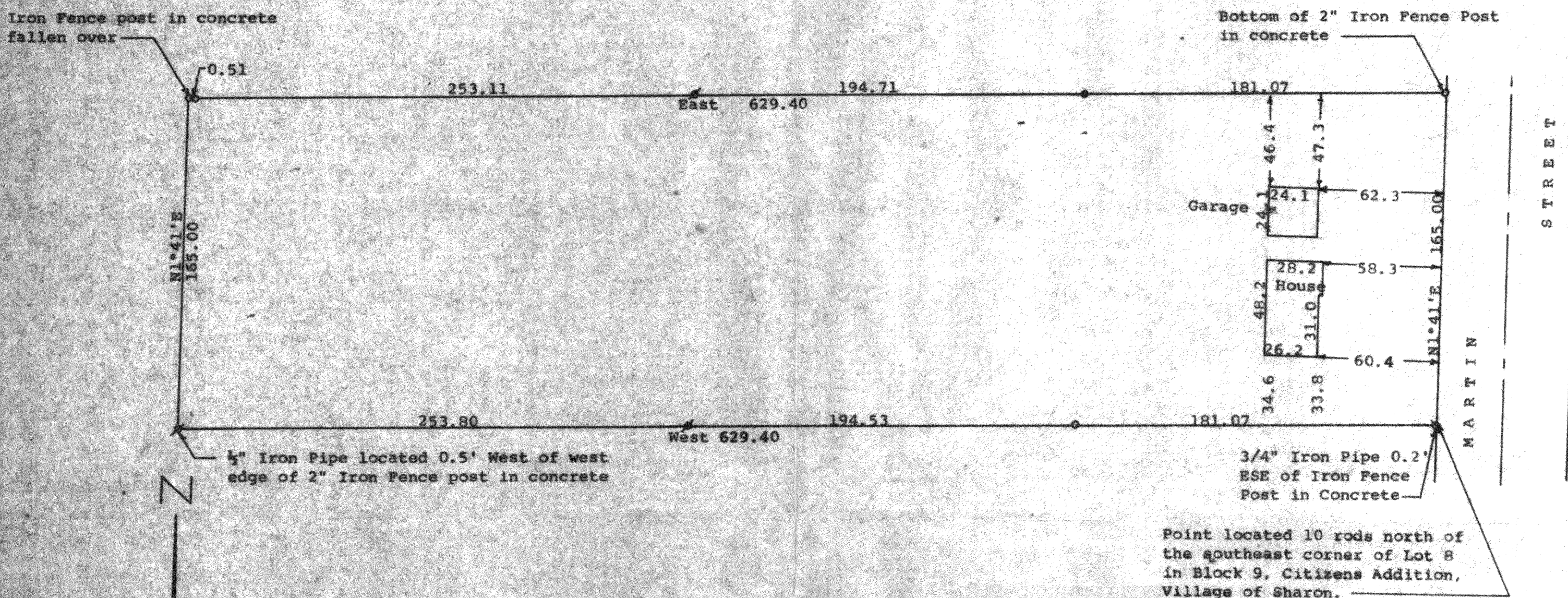

Scale - 1" = 50'

NI= 1/2" Iron Pipe Found  
NI= 3/4" Iron Pipe Found  
NI= 1" Iron Pipe Found  
NI= 1 1/2" Iron Pipe Found

Evidence of old down fence lines along all lot lines

Survey ordered by:  
Mikrut Realty  
199 Baldwin Street  
P.O. Box 506  
Sharon, WI 53585

STATE OF WISCONSIN)  
COUNTY OF WALWORTH) SS

I, George T. Dunham, Surveyor, certify that I have surveyed the property described as follows:

A parcel of land located in Lot 28, Block 9, Citizens Addition to the Village of Sharon, Walworth County, Wisconsin, described as follows: Beginning on the east line of said Lot 28 at a point located 10 rods north of the southeast corner of said lot; thence West parallel with the south line of said Lot 28, 629.40 feet to the west line of said lot; thence north 165.00 feet; thence east parallel with the south line of said lot 629.40 feet; thence south along the east line of said lot 165.00 feet to the place of beginning.

and that the plat shown hereon is a correct representation thereof and shows the size and location of the property, its exterior boundaries, the location of all visible structures and dimensions of all principal buildings thereon, boundary fences, apparent easements, roadways and visible encroachments, if any, and that I have surveyed the property hereon described, according to the official records, to the best of my knowledge and belief.

November 15, 1989

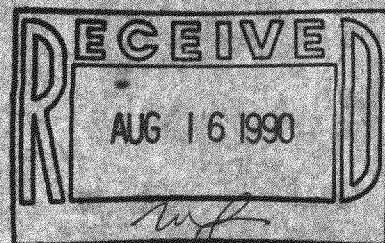

*George T. Dunham*  
George T. Dunham, Surveyor

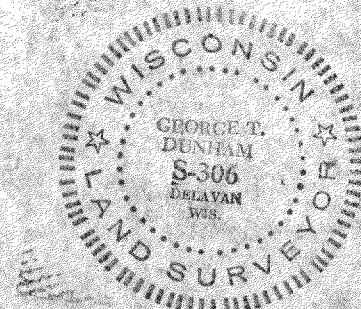

Tax Key # UCA - 00168

SURVEY # 008 - 164